Customer service: service@abbkine.com
Technical support: support@abbkine.com
Website: https://www.abbkine.com

Nov Polyclonal Antibody

Cat #: ABP53143 Size: 30μl /100μl /200μl

Product Information

	Product Name: Nov Polyclonal Antibody		
	Applications: WB, IHC-P, ELISA		**Isotype:** Rabbit IgG
	Reactivity: Human, Mouse		
REF	**Catalog Number:** ABP53143	LOT	**Lot Number:** Refer to product label
	Formulation: Liquid		**Concentration:** 1 mg/ml
	Storage: Store at -20°C. Avoid repeated freeze / thaw cycles.		**Note:** Contain sodium azide.

Background: Protein NOV homolog encoded by NOV is a small secreted cysteine-rich protein and a member of the CCN family of regulatory proteins. CNN family proteins associate with the extracellular matrix and play an important role in cardiovascular and skeletal development, fibrosis and cancer development.

Application Notes: Optimal working dilutions should be determined experimentally by the investigator. Suggested starting dilutions are as follows: WB (1:500-1:2000), IHC-P (1:100-1:300), ELISA (1:20000). Not yet tested in other applications.

Storage Buffer: PBS containing 50% Glycerol, 0.5% BSA and 0.02% Sodium Azide.

Storage Instructions: Stable for one year at -20°C from date of shipment. For maximum recovery of product, centrifuge the original vial after thawing and prior to removing the cap. Aliquot to avoid repeated freezing and thawing.

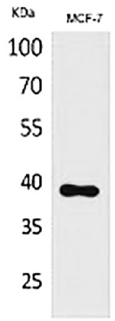

Fig.1. Western Blot analysis of MCF-7 cells using Nov Polyclonal Antibody. Secondary antibody (catalog#: A21020) was diluted at 1:20000.

Abbkine, Inc • China • ***www.abbkine.com***
Not for further distribution without written consent.Copyright © Abbkine, Inc.

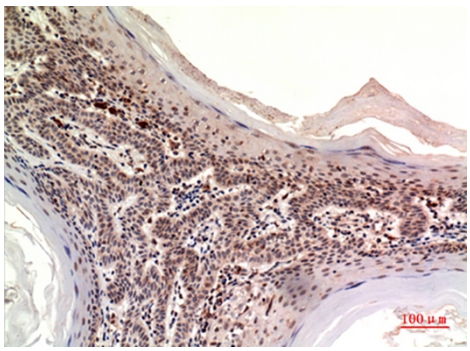	Fig.2. Immunohistochemical analysis of paraffin-embedded human-skin, antibody was diluted at 1:100.

Note: The product listed herein is for research use only and is not intended for use in human or clinical diagnosis. Suggested applications of our products are not recommendations to use our products in violation of any patent or as a license. We cannot be responsible for patent infringements or other violations that may occur with the use of this product.

Abbkine, Inc • China • ***www.abbkine.com***
Not for further distribution without written consent.Copyright © Abbkine, Inc.