Customer service: service@abbkine.com
Technical support: support@abbkine.com
Website: https://www.abbkine.com

ABHD2 Polyclonal Antibody

Cat #: ABP50573 Size: 30μl /100μl /200μl

Product Information

	Product Name: ABHD2 Polyclonal Antibody		
	Applications: WB , IF, ELISA		**Isotype:** Rabbit IgG
	Reactivity: Human, Mouse		
REF	**Catalog Number:** ABP50573	LOT	**Lot Number:** Refer to product label
	Formulation: Liquid		**Concentration:** 1 mg/ml
	Storage: Store at -20°C. Avoid repeated freeze / thaw cycles.		**Note:** Contain sodium azide.

Background: ABHD2 encodes a protein (abhydrolase domain containing 2) containing an alpha/beta hydrolase fold, which is a catalytic domain found in a very wide range of enzymes. The function of this protein has not been determined. Alternative splicing of this gene results in two transcript variants encoding the same protein.

Application Notes: Optimal working dilutions should be determined experimentally by the investigator. Suggested starting dilutions are as follows: WB (1:500-1:2000), IF (1:200-1:1000), ELISA (1:40000). Not yet tested in other applications.

Storage Buffer: PBS containing 50% Glycerol, 0.5% BSA and 0.02% Sodium Azide.

Storage Instructions: Stable for one year at -20°C from date of shipment. For maximum recovery of product, centrifuge the original vial after thawing and prior to removing the cap. Aliquot to avoid repeated freezing and thawing.

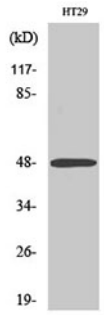

Fig. Western Blot analysis of various cells using ABHD2 Polyclonal Antibody.

Abbkine, Inc • China • ***www.abbkine.com***
Not for further distribution without written consent.Copyright © Abbkine, Inc.

Note: The product listed herein is for research use only and is not intended for use in human or clinical diagnosis. Suggested applications of our products are not recommendations to use our products in violation of any patent or as a license. We cannot be responsible for patent infringements or other violations that may occur with the use of this product.

Not for further distribution without written consent.Copyright © Abbkine, Inc.